

Elevation

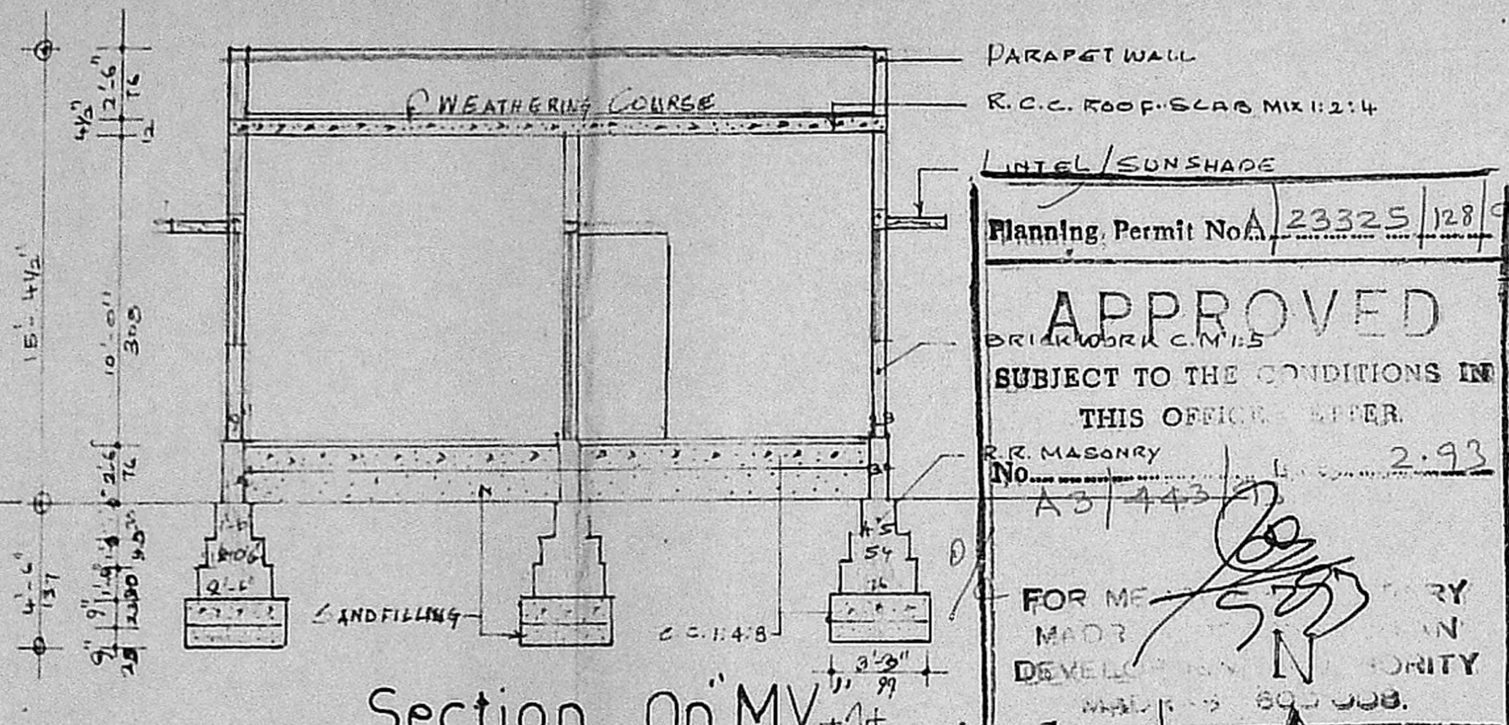

Section On MV

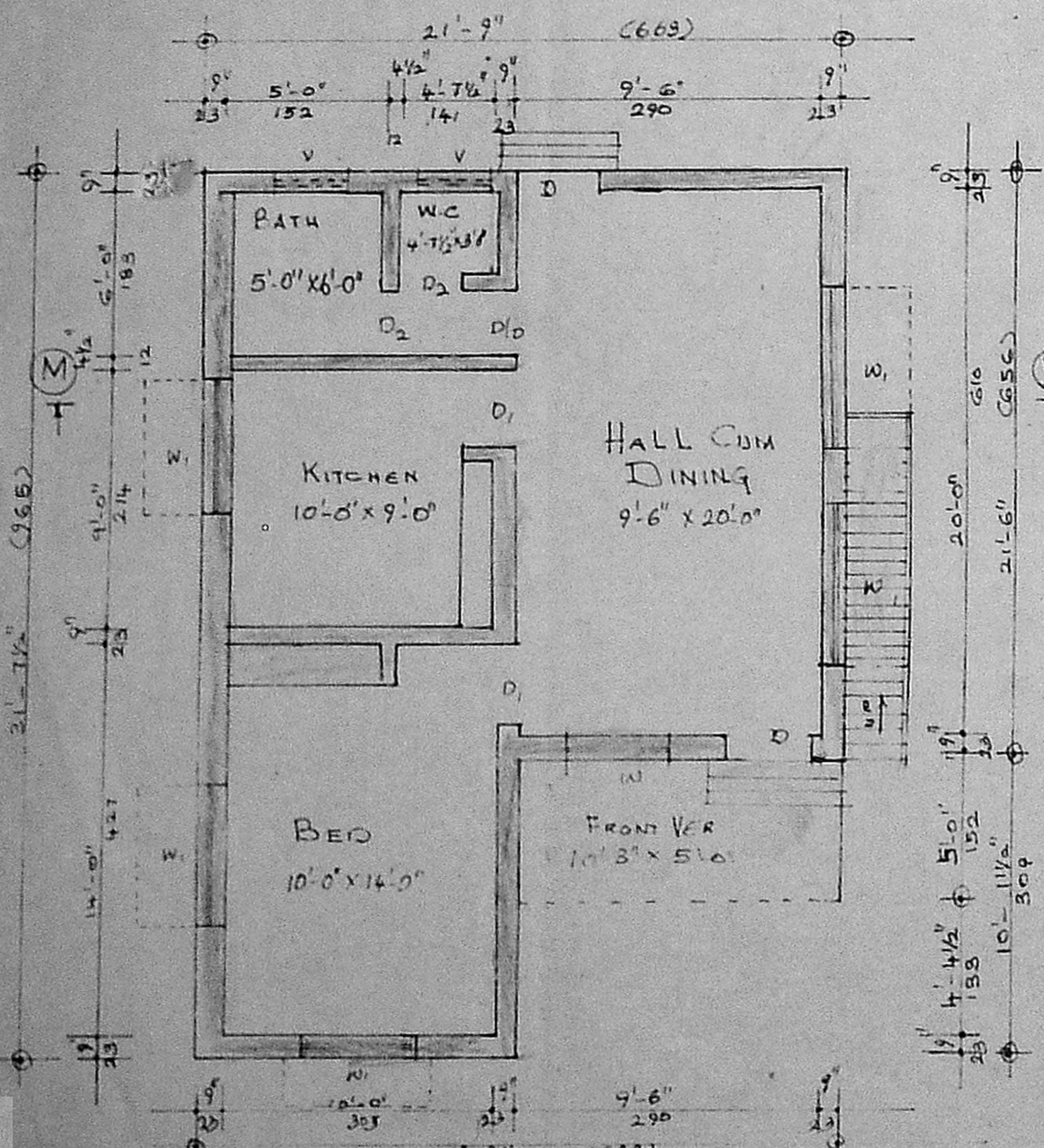

Plan

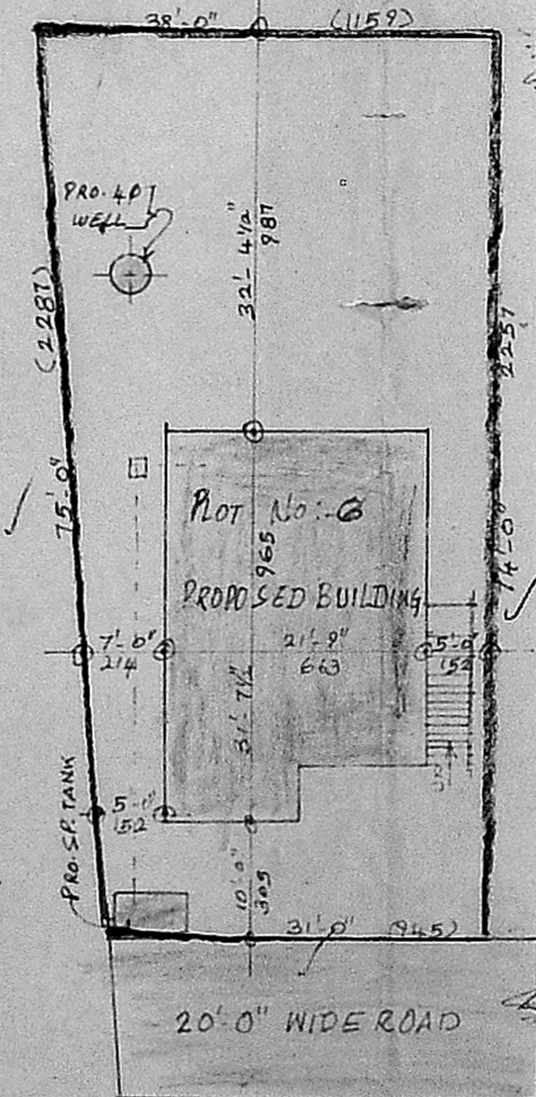

Key Plan



Key Plan

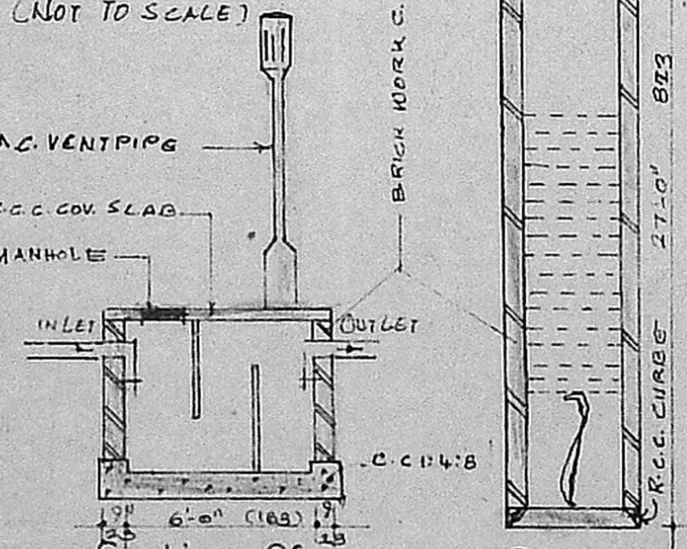

Section Of Septic Tank

Section Of Well

Plan Showing The Proposed Construction Of Residential Building In Plot No-6 In S.No 166/1B1 Of Kovilambakkam Village Saidapet Taluk Chengai M.G.R Dist

Scrutiny plan -

SCALE: 1CM=100CMS & 1CM=200CMS DRG No: 2478

JOINERY:

D	Door	3'-3" x 7'-0"	99 x 214
D ₁	- Do -	3'-0" x 7'-0"	21 x 214
D ₂	- Do -	2'-6" x 6'-6"	76 x 198
W	WINDOW	4'-6" x 4'-6"	137 x 137
W ₁	- DO -	4'-0" x 4'-6"	122 x 137
V	VENTILATOR	2'-6" x 2'-0"	76 x 61

COLOUR INDEX		STAIRCASE	
PROPOSED SHOWN IN		RISE	0'-7"
BOUNDARY SHOWN IN		TREAD	0'-10"
ROAD SHOWN IN		WIDTH	2'-9"

PLOT AREA	2510.05 Sq.Ft	238.855 Sq.M
PLINTH AREA	635.05 Sq.Ft	59.0 Sq.M

C. Manoharan
LICENSED SURVEYOR
(ALANLUR MUNICIPALITY)
Head Office/ Resi. Phone:
Gowri Enterprises
5/132 MANIMEGALAI STREET
VANDALUR. (OTTERI EXTENSION)
MADRAS-600 048.

LICENSED SURVEYOR
S. Padmanabhan
OWNER: **S. PADMANABHAN**